

Richard L. ...
L AND VED
2/15/13

EAST MAIN STREET
VARIABLE WIDTH
FUNCTIONAL LAYOUT RTE. 161

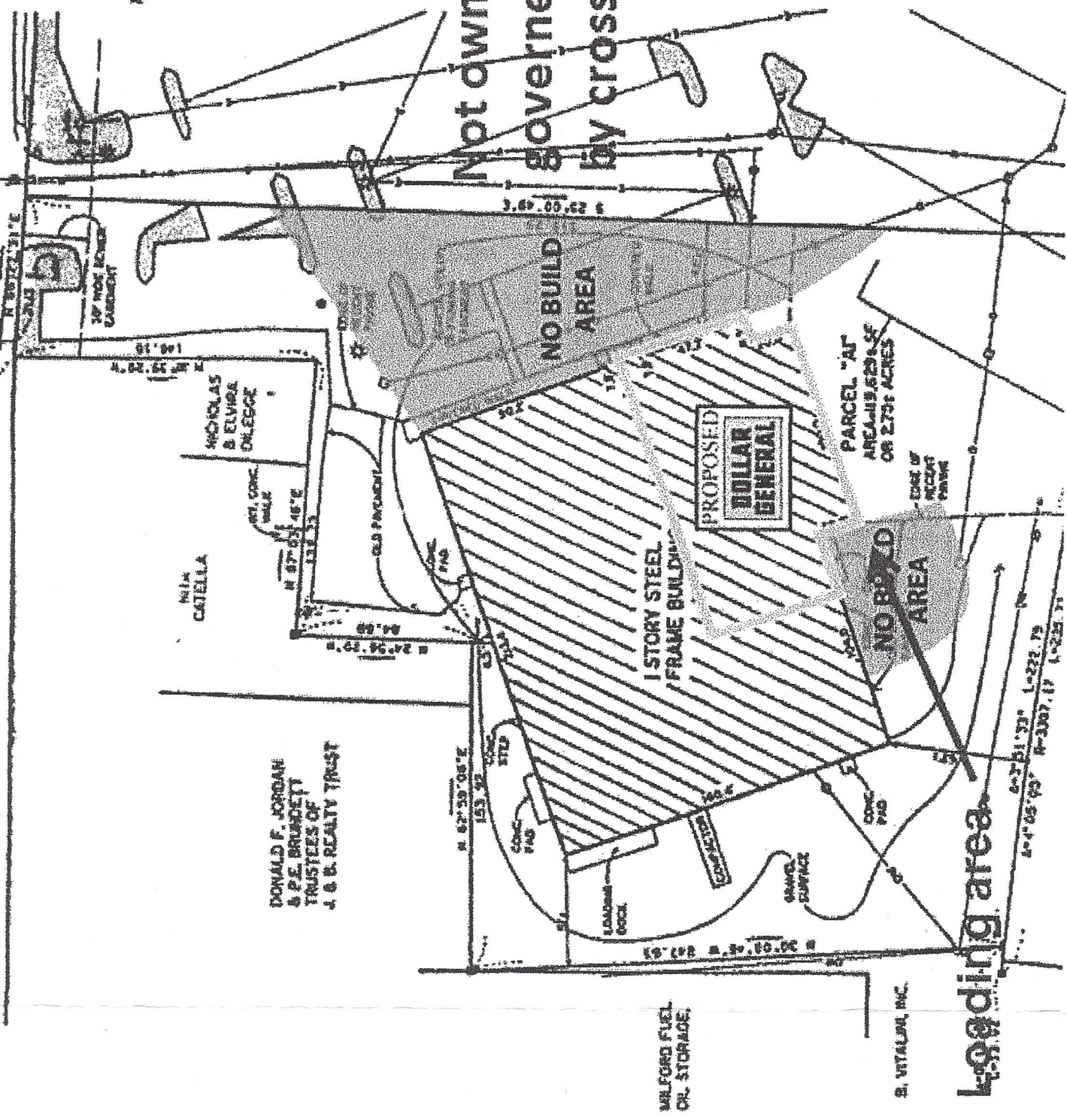

TRAFFIC
Not owned by cross easement
governed

AMERICAN STORES PROPERTIES, INC.

loading area

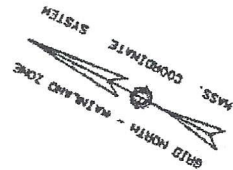

- STONE BRIDGE
- DRILL HOLE
- LINE OF FURNACE
- 2" DIA
- SHORT POLE
- IRONED CABLE
- TRUCKLOAD POLE
- UTILITY POLE
- BUY WIRE
- LEVER MANHOLE
- SEWER MANHOLE
- STEEL BRUSH
- WATER GATE
- THE GATE
- ROCKWALL
- SEWER LINE
- THE LINE
- SEWER LINE
- RAIN LINE
- POST

APPROVED
By Tyler Nichol at 1:28 pm, Jun 18, 2012

Richard King Landlord
2/15/13

NOTES:
THIS PLAN REFERS TO THE TOWN OF MILFORD ASSESSORS ATLAS, SHEET 42 LOT 334A1.
SEE RECORD RECORDED AT THE REGISTER DISTRICT REGISTERED BOOK 6378 PAGE 54. SEE ALSO DEED FROM RICHARD ARONOVITZ TO B. VITALINI, INC. IN BOOK 12843 PAGE 45, AND AGREEMENT BETWEEN RICHARD ARONOVITZ AND RICHARD NICKOL, TRUSTEE OF THE PLAINS REALTY TRUST IN BOOK 10068 PAGE 381.
3. SEE PLAN BY GUERRIERE & HALMON, INC., DATED JUNE 15, 1989.

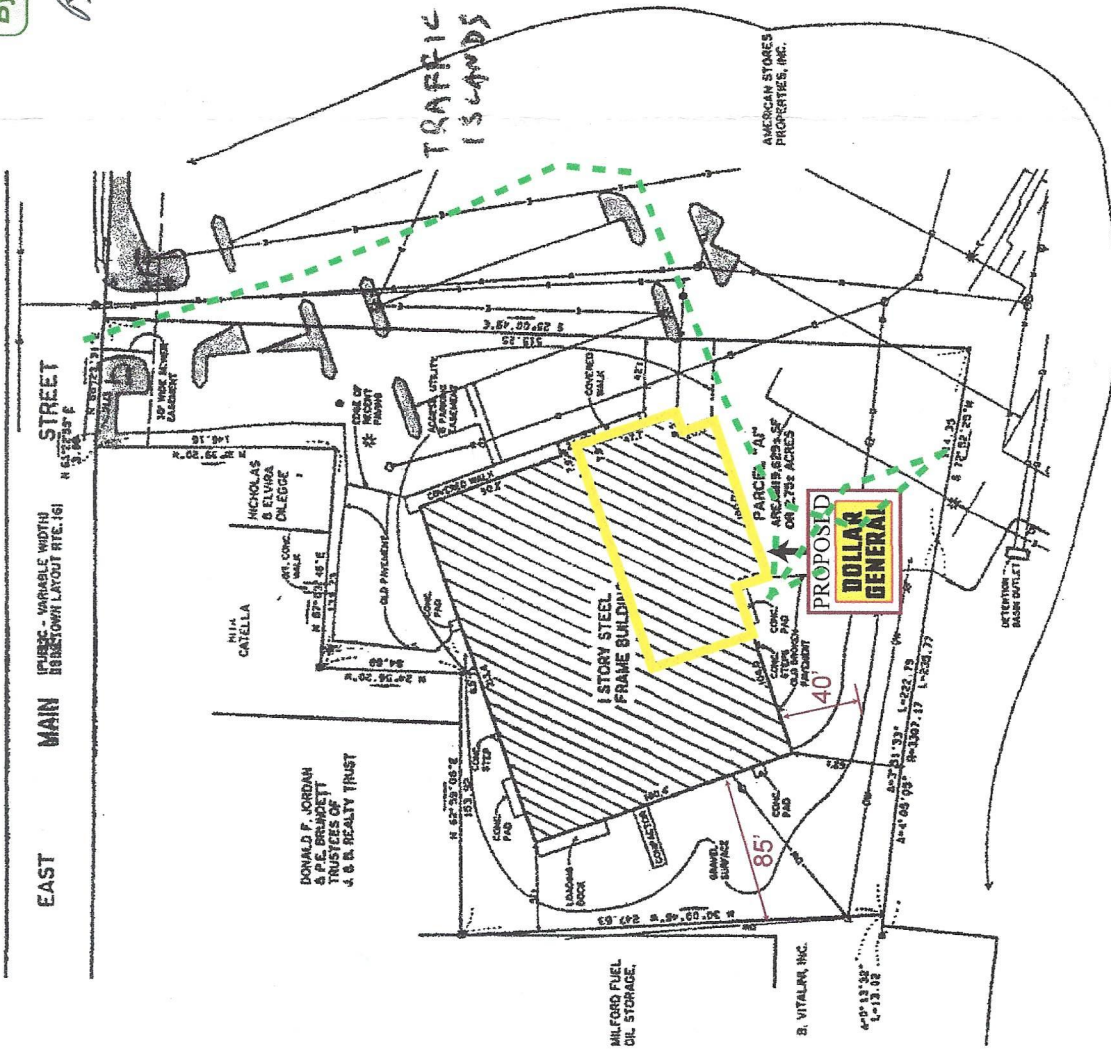

THIS SURVEY WAS PREPARED BY GUERRIERE & HALMON, INC., CERTIFYING THAT:

1. ALL BUILDINGS AND OTHER IMPROVEMENTS COMPLY WITH RESTRICTIONS OF RECORD, AND CONFORM TO ALL APPLICABLE ZONING BY-LAWS AT THE TIME OF CONSTRUCTION.
2. ALL EASEMENTS OF RECORD, IMPROVEMENTS, UTILITIES, AND EXISTING RIGHTS OF WAY OF RECORD ARE SHOWN.
3. THE PROPERTY IS NOT LOCATED WITHIN A FLOOD HAZARD AREA, AS DESIGNATED ON THE FLOOD INSURANCE RATE MAPS FOR MILFORD (COMMUNITY 250317).

Richard R. Phillips
P.L.S.
DATE

IT HAS BEEN PREPARED IN ACCORDANCE WITH THE RULES AND REGULATIONS OF THE MASS. BOARD OF REGISTRY OF DEEDS AND TO THE TITLE OR FOR THEREON.

Richard R. Phillips
DATE

